

MONTHLY MEMBERSHIP PROGRESS REPORT

LOCATION MARYLAND

District 22 W

Results as of: 5/31/2021

Clubs			
RESULTS FOR 2020-2021			
QUARTER	NEW CLUB GOAL	NEW CLUBS	DROPPED CLUBS
JULY/AUG/SEPT	0	0	1
OCT/NOV/DEC	0	0	1
JAN/FEB/MAR	0	0	0
APR/MAY/JUNE	1	0	0

Members			
RESULTS FOR 2020-2021			
QUARTER	MEMBER GROWTH NET GOAL	MEMBER GROWTH ACTUAL	DROPPED MEMBERS ACTUAL (including transfers)
JULY/AUG/SEPT	50	21	64
OCT/NOV/DEC	35	42	65
JAN/FEB/MAR	35	21	33
APR/MAY/JUNE	50	17	32

GOALS AND ACTUAL NEW CLUBS CUMULATIVE

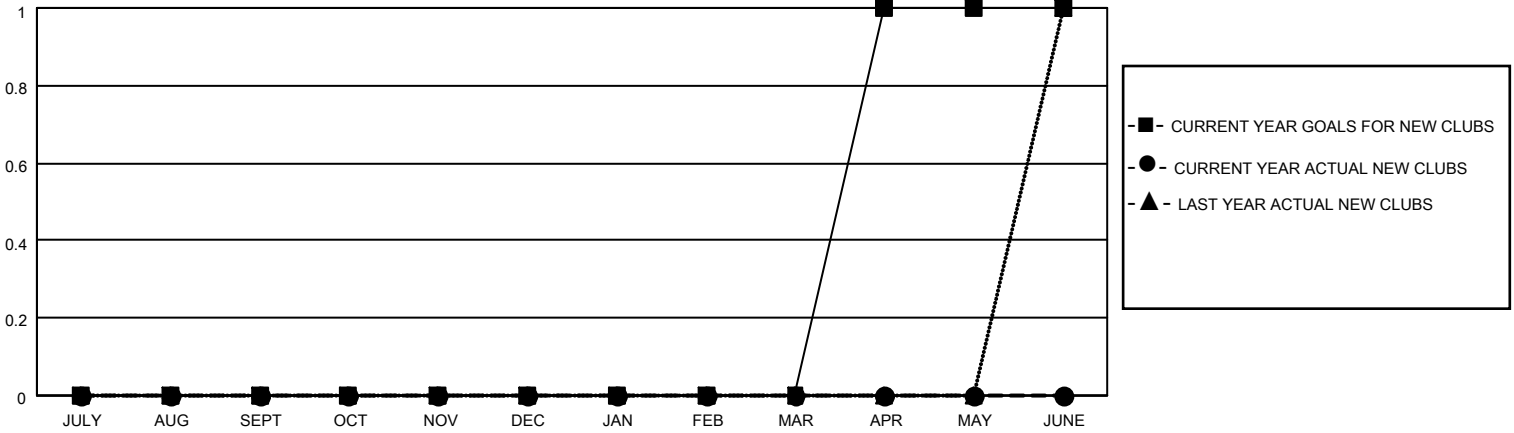

GOALS AND ACTUAL MEMBERS CUMULATIVE

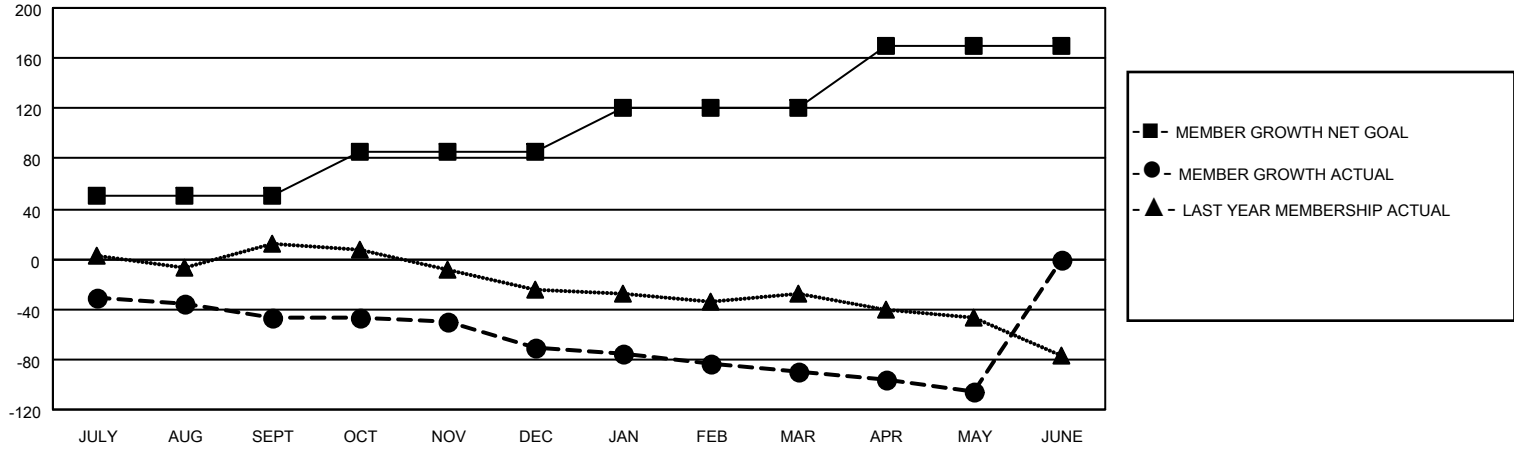

DROPPED CLUBS: 2	26 CLUBS OF 57 ADDED 1 OR MORE NEW MEMBERS	<p style="text-align: center;"><u>GENDER DISTRIBUTION</u></p> <p>MALE 1,074 (62.95%)</p> <p>FEMALE 632 (37.05%)</p>												
<p style="text-align: center;"><u>DROPPED MEMBERS</u></p> <table style="width: 100%; border-collapse: collapse;"> <tr><td style="width: 70%;">DECEASED</td><td style="text-align: right;">45</td></tr> <tr><td>CLUB CANCELLED</td><td style="text-align: right;">0</td></tr> <tr><td>OTHER</td><td style="text-align: right;">149</td></tr> <tr style="border-top: 1px solid black;"><td>TOTAL</td><td style="text-align: right;">194</td></tr> </table>	DECEASED	45	CLUB CANCELLED	0	OTHER	149	TOTAL	194	<p>CLICK HERE FOR CUMULATIVE MEMBERSHIP DATA</p>	<table style="width: 100%; border-collapse: collapse;"> <tr><td style="width: 70%;">TOTAL FAMILY UNIT MEMBERS</td><td style="text-align: right;">462</td></tr> <tr><td>FAMILY MEMBERS PAYING HALF DUES</td><td style="text-align: right;">240</td></tr> </table>	TOTAL FAMILY UNIT MEMBERS	462	FAMILY MEMBERS PAYING HALF DUES	240
DECEASED	45													
CLUB CANCELLED	0													
OTHER	149													
TOTAL	194													
TOTAL FAMILY UNIT MEMBERS	462													
FAMILY MEMBERS PAYING HALF DUES	240													